

A 220 West 17th Street, North Vancouver

\$1,499,900



BEAUTIFULLY RENOVATED SIDE BY SIDE DUPLEX in the heart of Central Lonsdale. With 2530 SF of living space, windows in every direction & a front/back yard, your home feels like a house! Main floor incl AC, Hardwood flooring, large living areas, half bath & a kitchen that would make any Chef jealous: high end stainless steel appliances incl a 5 Burner Gas Bertazzoni stove, Fisher/Paykel fridge & double drawer dishwasher, beautiful Quartz counters & a large island perfect for entertaining. Upstairs you will find all 3 bedrooms on the same floor with a huge master with walk in closet, double vanity ensuite & your own balcony overlooking views of Grouse Mountain. Large rec room in basement with half bath & ample crawl space for all your storage needs. Plenty of low maintenance yard space, single garage + 1 open stall.

KEY INFORMATION

ADDRESS: A 220 West 17th Street, North Vancouver

PRICE: \$1,499,900

AREA: Central Lonsdale

TYPE: 3 Bedroom + 4 Bathroom Duplex

SQ FT: 2,530 SF

YEAR BUILT: 1989

TAX: \$4,068.00 (2020)

FEATURES

VIEWS: North/South - Mountains & City

PARKING: 1 Car Garage + 1 Open Stall

ELEMENTARY: Queen Mary Community Elementary

HIGHSCHOOL: Carson Graham Secondary



Derek Kai PERSONAL REAL ESTATE CORPORATION
604.868.1666
dkai@rennie.com
expertliving.ca

Presented by: rennie & associates realty ltd.

rennie



Derek Kai Personal Real Estate Corporation
604.868.1666
dkai@rennie.com
expertliving.ca

rennie

UNIT A - 220 17TH STREET WEST, NORTH VANCOUVER, BC

LOWER FLOOR TOTAL: 584 SQ. FT.
 MAIN FLOOR TOTAL: 988 SQ. FT.
 UPPER FLOOR TOTAL: 958 SQ. FT.
TOTAL: 2530 SQ. FT.

GARAGE: 214 SQ. FT.
 DECK: 79 SQ. FT.
 BALCONY: 31 SQ. FT.
 CRAWL SPACE: 483 SQ. FT.

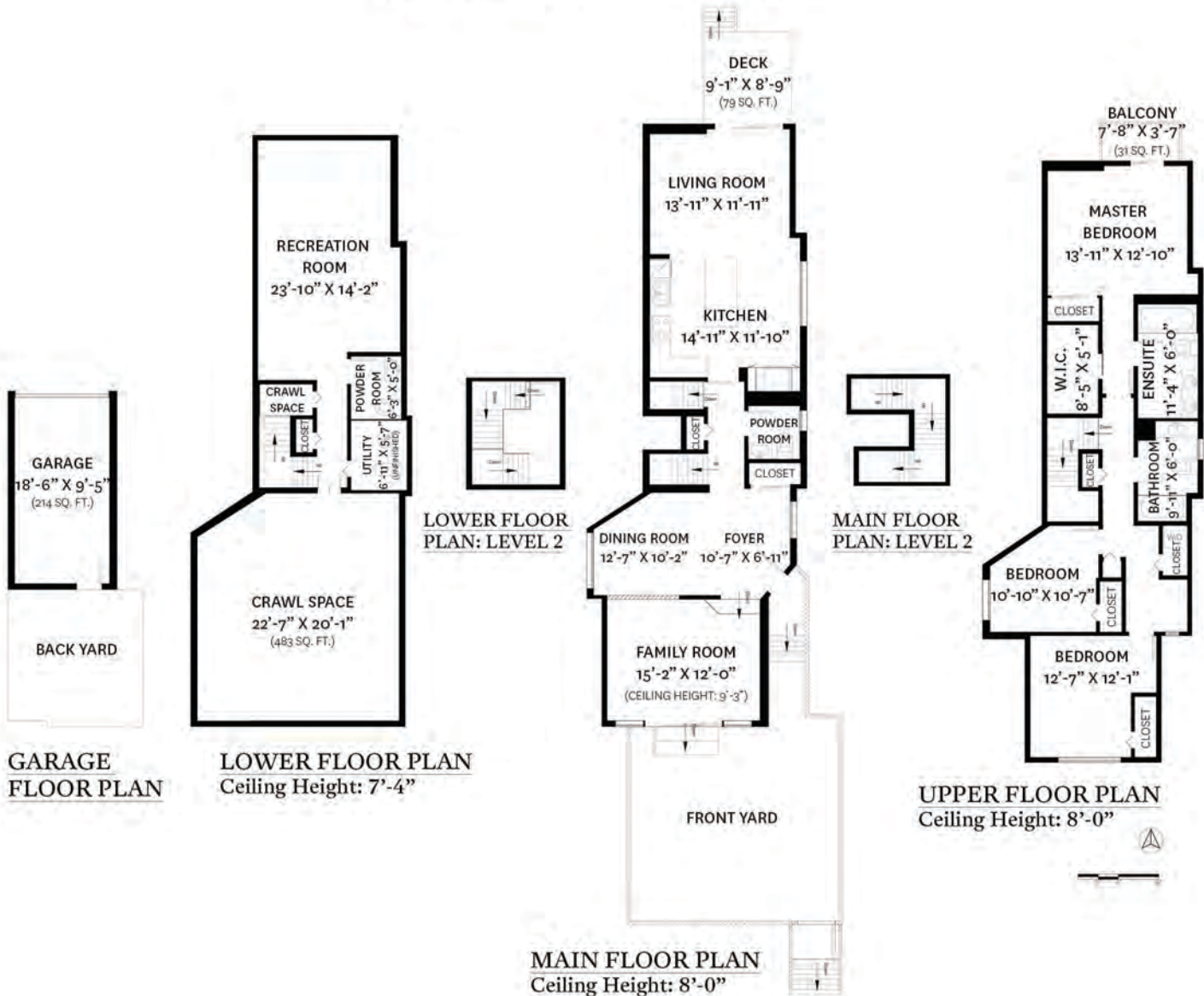

Derek Kai Personal Real Estate Corporation
 604.868.1666
 dkai@rennie.com
 expertliving.ca

rennie

Presented by:
Derek Kai PREC*
 Rennie & Associates Realty Ltd.
 Phone: 604-868-1666
 dkai@rennie.com

rennie

Active
R2480942
 Board: V
 1/2 Duplex

A 220 W 17TH STREET
 North Vancouver
 Central Lonsdale
 V7M 1V6

Residential Attached
\$1,499,900 (LP)
 (SP) 



Sold Date:
 Meas. Type:
 Depth / Size (ft.):
 Lot Area (sq.ft.): **0.00**
 Flood Plain:
 Council Apprv?:
 Exposure:
 If new, GST/HST inc?:
 Mgmt. Co's Name:
 Mgmt. Co's Phone:
 View:
 Complex / Subdiv:
 Services Connected: **Electricity, Natural Gas, Sanitary Sewer, Water**
 Sewer Type: **City/Municipal**

Frontage (feet):
 Frontage (metres):
 Bedrooms: **3**
 Bathrooms: **4**
 Full Baths: **2**
 Half Baths: **2**
 Maint. Fee: **\$0.00**

Original Price: **\$1,499,900**
 Approx. Year Built: **1989**
 Age: **31**
 Zoning: **CD149**
 Gross Taxes: **\$4,068.00**
 For Tax Year: **2020**
 Tax Inc. Utilities?: **No**
 P.I.D.: **013-601-351**
 Tour: **Virtual Tour URL**

Yes: MOUNTAIN AND CITY

Style of Home: **Reverse 2 Storey w/Bsmt.**
 Construction: **Frame - Wood**
 Exterior: **Mixed, Vinyl**
 Foundation: **Concrete Perimeter**
 Rain Screen:
 Renovations:
 Water Supply: **City/Municipal**
 Fireplace Fuel: **Electric**
 Fuel/Heating: **Baseboard, Heat Pump, Natural Gas**
 Outdoor Area: **Balcony(s) Patio(s) Deck(s), Fenced Yard**
 Type of Roof: **Asphalt**

Reno. Year: **2014**
 R.I. Plumbing:
 Metered Water:
 R.I. Fireplaces:
 # of Fireplaces: **2**

Total Parking: **2** Covered Parking: **1** Parking Access: **Lane**
 Parking: **Garage; Single, Open**
 Locker:
 Dist. to Public Transit: **NEAR**
 Units in Development:
 Title to Land: **Freehold Strata**
 Property Disc.: **Yes**
 Fixtures Leased: **No**
 Fixtures Rmvd: **No : Attached Televisions**
 Floor Finish: **Hardwood, Mixed**

Maint Fee Inc:
 Legal: **STRATA LOT 1, PLAN VAS2395, DISTRICT LOT 548, GROUP 1, NEW WESTMINSTER LAND DISTRICT, TOGETHER WITH AN INTEREST IN THE COMMON PROPERTY IN PROPORTION TO THE UNIT ENTITLEMENT OF THE STRATA LOT AS SHOWN ON FORM 1 OR V, AS**
 Amenities: **Garden, In Suite Laundry, Storage**

Site Influences: **Central Location, Recreation Nearby, Shopping Nearby**
 Features: **Air Conditioning, ClthWsh/Dryr/Frdg/Stve/DW, Vacuum - Built In**

Floor	Type	Dimensions	Floor	Type	Dimensions	Floor	Type	Dimensions
Main	Kitchen	14'11 x 11'10			x			x
Main	Living Room	13'11 x 11'11			x			x
Main	Dining Room	12'7 x 10'2			x			x
Main	Family Room	15'2 x 12'			x			x
Main	Foyer	10'7 x 6'11			x			x
Above	Master Bedroom	13'11 x 12'10			x			x
Above	Walk-In Closet	8'5 x 5'1			x			x
Above	Bedroom	10'10 x 10'7			x			x
Above	Bedroom	12'7 x 12'1			x			x
Below	Recreation	23'10 x 14'2			x			x

Finished Floor (Main):	988	# of Rooms: 10	# of Kitchens: 1	# of Levels: 3	Bath	Floor	# of Pieces	Ensuite?	Outbuildings
Finished Floor (Above):	958	Crawl/Bsmt. Height:			1	Main	2	No	Barn:
Finished Floor (Below):	584	Restricted Age:			2	Below	2	No	Workshop/Shed:
Finished Floor (Basement):	0	# of Pets:	Cats:	Dogs:	3	Above	4	No	Pool:
Finished Floor (Total):	2,530 sq. ft.	# or % of Rentals Allowed:			4	Above	5	Yes	Garage Sz:
Unfinished Floor:	0	Bylaws: No Restrictions			5				Grg Dr Ht:
Grand Total:	2,530 sq. ft.	Basement: Crawl, Full			6				
					7				
					8				

Listing Broker(s): **Rennie & Associates Realty Ltd.**

Beautifully FULLY RENOVATED Side by Side duplex in the heart of Central Lonsdale. With 2530 SF of living space, windows in every direction & a front/back yard, your home feels like a house! Main floor incl AC, HW fling, large living areas, half bath & a kitchen that would make any Chef jealous: high end S/S appl incl a 5 Burner Gas Bertazzoni stove, Fisher/Paykel fridge & double drawer DW, beautiful Quartz counters & a large island perfect for entertaining. Upstairs you will find all 3 bdrms on the same floor with a huge master with walk in closet, double vanity ensuite & your own balcony overlooking views of Grouse Mountain. Large rec room in basement w/ half bath & ample crawl space for all your storage needs. Plenty of low maintenance yard space, single garage + 1 open stall.

REA Full Public

The enclosed information, while deemed to be correct, is not guaranteed.
 PREC* indicates 'Personal Real Estate Corporation'.

07/30/2020 12:34 PM



Derek Kai Personal Real Estate Corporation
 604.868.1666
 dkai@rennie.com
 expertliving.ca

rennie